

+NOTICE!!

These documents have been scanned!

Do not place un-scanned documents beneath this notice!

Do not remove this notice from this file!

GPO Jacket No. 560-102
Print Order 61540
Rise Business Services, LLC
Job=AZ15 12:00:00 AM



Box Number= AZ15175



Claim Begin-End: AMC454402-AMC454406

1 Initial Receipt



AZ15175-38

AMC454802-AMC454539

United States Department of the Interior
Bureau of Land Management
 DIV OF LANDS, MINRLS & ENERGY
 ONE N CENTRAL AVE
 PHOENIX, AZ 85004 -4427
 Phone: 602-417-9200

Receipt

No: 4439184

Transaction #: 4558619	
Date of Transaction: 04/29/2019	
CUSTOMER:	
	RON BUSSOLOTTI 2324 CABOT PLAINS RD CABOT, VT 05647-9733 US

ENTERED
MAY - 3 2019
 BY:

LINE #	QTY	DESCRIPTION	REMARKS	UNIT PRICE	TOTAL
1	5.00	LOCATABLE MINERALS / MINING CLAIMS-NEW, UNADJUD, ONE OR MORE AUTH NOS / NEW MINING CLAIM PROCESSING FEE CASES: AMC454402/\$20.00, AMC454403/\$20.00, AMC454404/\$20.00, AMC454405/\$20.00, AMC454406/\$20.00		- n/a -	100.00
2	5.00	LOCATABLE MINERALS / MINING CLAIMS-NEW, UNADJUD, ONE OR MORE AUTH NOS / NEW MINING CLAIMS LOCATION FEE CASES: AMC454402/\$37.00, AMC454403/\$37.00, AMC454404/\$37.00, AMC454405/\$37.00, AMC454406/\$37.00		- n/a -	185.00
3	5.00	LOCATABLE MINERALS / MINING CLAIMS-NEW, UNADJUD, ONE OR MORE AUTH NOS / NEW MINING CLAIMS MAINTENANCE FEE CASES: AMC454402/\$155.00, AMC454403/\$155.00, AMC454404/\$155.00, AMC454405/\$155.00, AMC454406/\$155.00		- n/a -	775.00
4	1.00	LOCATABLE MINERALS / MINING CLAIMS-NOT NEW-UNADJUD, ONE AUTH NO. ONLY / MINING CLAIM MONEY RECEIVED CASES: AMC454402/\$155.00	ADDITIONAL PLACER FEES	- n/a -	155.00
TOTAL:					\$1,215.00

PAYMENT INFORMATION

1	AMOUNT:	1215.00	POSTMARKED:	N/A
	TYPE:	CHECK	RECEIVED:	04/26/2019
	CHECK NO:	536		
	NAME:	BUSSOLOTTI, RON 2324 CABOT PLAINS RD CABOT VT 05647-9733 US		

REMARKS

This receipt was generated by the automated BLM Collections and Billing System and is a paper representation of a portion of the official electronic record contained therein.

NOTICE!!

These documents have been scanned!

Do not place un-scanned documents beneath this notice!

Do not remove this notice from this file!

GPO Jacket No. 560-102
Print Order 61540
Rise Business Services, LLC
Job=AZ15 12:00:00 AM



Box Number= AZ15175



Claim Begin-End: AMC454402-AMC454406

2 Correspondence



AZ15175-38

AMC454802-AMC454539

**NO
DOCUMENTS
FOUND**

NO DOCUMENTS FOUND
NO DOCUMENTS FOUND

NOTICE!!

These documents have been scanned!

Do not place un-scanned documents beneath this notice!

Do not remove this notice from this file!

GPO Jacket No. 560-102
Print Order 61540
Rise Business Services, LLC
Job=AZ15 12:00:00 AM



Box Number= AZ15175



Claim Begin-End: AMC454402-AMC454406

3 Transfers



AZ15175-38

AMC454802-AMC454539

**NO
DOCUMENTS
FOUND**

NO DOCUMENTS FOUND
NO DOCUMENTS FOUND

NOTICE!!

These documents have been scanned!

Do not place un-scanned documents beneath this notice!

Do not remove this notice from this file!

GPO Jacket No. 560-102
Print Order 61540
Rise Business Services, LLC
Job=AZ15 12:00:00 AM



Box Number= AZ15175



Claim Begin-End: AMC454402-AMC454406

4 Annual Filings



AZ15175-38

AMC454802-AMC454539

DEPARTMENT OF THE INTERIOR
BUREAU OF LAND MANAGEMENT
MINING CLAIMS

Run Date/Time: 8/16/2019

MC Maintenance Fees Paid Through the BLM Pay Portal
(by Date Paid)

Page 92 Of 122

CBS Receipt: 4531870

Printed For Lead File # AMC454402

Agency Tracking ID: 1565703357

Assessment Year: 2020

Number of BLM Serial Nr: 8

Paid On: 8/13/2019

Total Amount Paid: \$1,485.00

Claim Name	BLM Serial No	Lead File No	Amount Paid
RONS MIDDLE CAMP	AMC449055	AMC449055	\$165.00
RONS 3 MIDDLE CAMP	AMC449124	AMC449124	\$165.00
MIDDLE CAMP 7	AMC451008	AMC451008	\$165.00
GREEN GLORY MINE 1	AMC454402	AMC454402	\$165.00
GREEN GLORY MINE 2	AMC454403	AMC454402	\$165.00
GREEN GLORY MINE 3	AMC454404	AMC454402	\$165.00
GREEN GLORY MINE 4	AMC454405	AMC454402	\$165.00
GREEN GRAVEL PLACER	AMC454406	AMC454402	\$330.00

United States Department of the Interior
Bureau of Land Management
 BUSINESS & SUPPORT SVCS DIV
 ONE N CENTRAL AVE SUITE 800
 PHOENIX, AZ 85004 -4427
 Phone: 602-417-9200

Receipt	
No:	4531870

Transaction #: 4652734	
Date of Transaction: 08/13/2019	
CUSTOMER:	
RONALD BUSSOLOTTI 2324 CABOT PLAINS RD CABOT,VT 05647 US	

LINE #	QTY	DESCRIPTION	REMARKS	UNIT PRICE	TOTAL
1	1.00	LOCATABLE MINERALS / MINING CLAIMS- NOT NEW-UNADJUD,ONE AUTH NO. ONLY / MINING CLAIM MONEY RECEIVED CASES: AMC451008/\$1485.00		- n/a -	1485.00
TOTAL:					\$1,485.00

PAYMENT INFORMATION			
NOTE: Items will appear on credit card statement as "BLM O Mining Claim".			
1	AMOUNT:	1485.00	POSTMARKED: N/A
	TYPE:	CREDIT CARD	RECEIVED: 08/13/2019
	NAME:	RONALD BUSSOLOTTI 2324 CABOT PLAINS RD CABOT VT 05647 US	
	CARD NO:	XXXXXXXXXXXX5164	AUTH CODE: 317981
	NAME ON CARD:	RONALD BUSSOLOTTI	
	SIGNATURE:	INTERNET	

REMARKS

This receipt was generated by the automated BLM Collections and Billing System and is a paper representation of a portion of the official electronic record contained therein.

NOTICE!!

These documents have been scanned!

Do not place un-scanned documents beneath this notice!

Do not remove this notice from this file!

GPO Jacket No. 560-102
Print Order 61540
Rise Business Services, LLC
Job=AZ15 12:00:00 AM



Box Number= AZ15175



Claim Begin-End: AMC454402-AMC454406

5 Miscellaneous



AZ15175-38

AMC454802-AMC454539

**NO
DOCUMENTS
FOUND**

NO DOCUMENTS FOUND
NO DOCUMENTS FOUND

NOTICE!!

These documents have been scanned!

Do not place un-scanned documents beneath this notice!

Do not remove this notice from this file!

GPO Jacket No. 560-102
Print Order 61540
Rise Business Services, LLC
Job=AZ15 12:00:00 AM



Box Number= AZ15175



Claim Begin-End: AMC454402-AMC454406

6 Location Notices-Amendments and Supporting Documents



AZ15175-38

AMC454802-AMC454539

MINING CLAIM STATUS REPORT

Data Entered: 5/31/2019

MTP Checked By: _____
GEO Checked By: _____

LEAD SERIAL NUMBER: AMC 454402 thru AMC 454406

NUMBER OF CLAIMS & TYPE:

4 LODE
1 PLACER
1 ASSOCIATION PLACER
MILL SITE
TUNNEL SITE

CHARGES:

Processing Fee @ \$20 = \$ 100
Location Fee @ \$37 = \$ 185
Maintenance Fee @ \$155 = \$ 475
Add'l Maint Fee for Assoc Placer = \$ 155
SUBTOTAL \$ _____
Other Fees \$ _____
Other Fees \$ _____
TOTAL \$ 1,215

TOTAL ACREAGE: _____ Per Claim
(Placer Only)

NUMBER OF LOCATORS: _____

DOCUMENTS RECEIVED VIA: Over-the-Counter [] Mail [] TIMELY FILED: Yes [] No []

LEGAL DESCRIPTION: T 3N R 20W SEC 22,23
T _____ R _____ SEC _____
T _____ R _____ SEC _____
T _____ R _____ SEC _____
T _____ R _____ SEC _____

BLM [] FOREST SERVICE [] WILDERNESS AREA [] SUBJ TO PL 359: Yes [] No []

SPLIT ESTATE: N/A [] SX [] PX [] OTHER []
SRHA [] Was proper Notice filed if located on SHRA Land? Yes [] No []

RECONVEYED MINERALS ON BLM LAND REQUIRE OPENING ORDER FROM 1944 TO 1993:
Open to Entry On _____ N/A []

COMMENTS/STATUS: VOID [] PARTIALLY VOID [] PVT MINERALS [] WITHDRAWN LANDS []
OTHER []

[] Claimant acknowledges that portions of the following claim(s) site(s) may be void or voidable.

Printed Name of Claimant _____ Signature of Claimant _____

*****FINAL ADJUDICATION*****

DATE _____ INITIALS _____

AMC 454402



LOCATION NOTICE FOR LODE MINING CLAIM

Amendment BLM Serial # _____

NOTICE IS HEREBY GIVEN that the Green Glory Mine 1
 _____ lode mining claim has been located

by Ron Bussolotti whose current mailing
 address is 2324 Cabot Plains rd
Cabot, VT 05647

RECEIVED
 BLM AZ STATE OFFICE
 2019 APR 26 P 1:17
 PHOENIX, ARIZONA

The general course of this claim is SW-NE and it is situated in La Paz
 County, Arizona. This claim is 1500 feet in length and 600 feet in width.

20.6 Total Claim Acreage. This claim runs from the location monument on which this location notice
 is posted on the centerline of the claim approximately 300 feet in a SE direction to the South
 end line and 1500 feet in a SW direction to the West end line. This claim is marked by six
 monuments, one at each corner and one at the center of each end line of the claim.

The location monument on which this notice is posted is situated within Section 22, Township 3
N, Range 20 W, Gila Salt River Base and Meridian, Arizona and this claim encompasses portions
 of the following quarter section(s), section(s), Township(s) and Range(s) SW 1/4 and the SE 1/4
of the SW 1/4 section of section 22 3N 20W
 Gila Salt River Base and Meridian, Arizona.

The locality of this claim with reference to some natural object or permanent monument and additional information
 (if any) concerning its locality are as follows: SW claim corner monument is approx
946' feet east from federal survey pin for the common section
corners 21-22-27-28 3N 20W. The above information is shown on the attached map.

DATED AND POSTED on the ground this 7 day of April, 2019.

LOCATOR(s) AGENT

Print Name(s) Ron Bussolotti Eric Drummond

Signature(s) Ron Bussolotti Eric Drummond

AMC454402

Green Glory Mine 1 Ron Bussolotti
 OWNERS = 2324 Cabot Plains rd
 Cabot, VT 05647
 Eric Drummond
 PO Box 7049
 Rancho Santa Fe, CA 92067

MINING CLAIM MAP

Lode (X) Placer ()
 Millsite ()

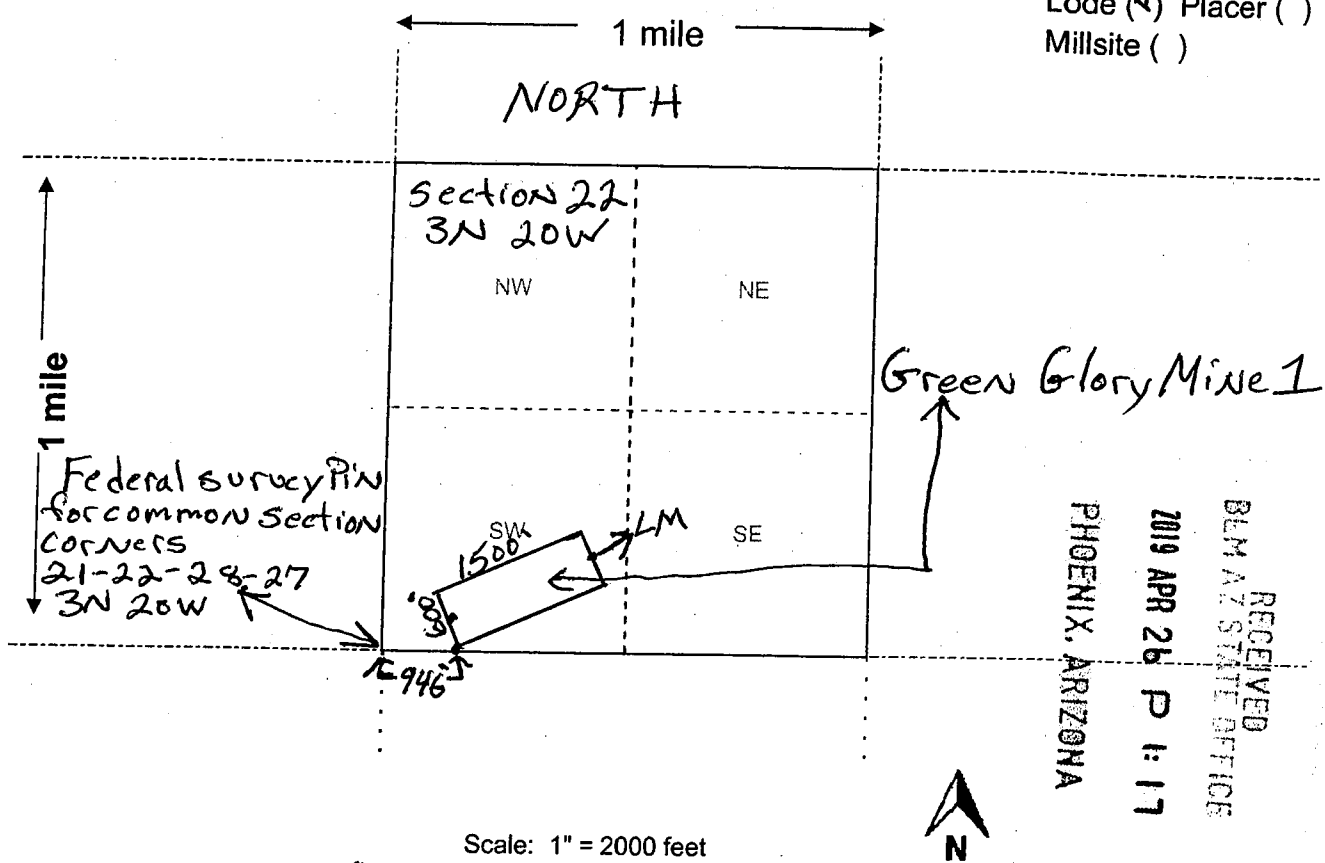

Scale: 1" = 2000 feet

1. The above map depicts the Green Glory Mine 1 mining claim, which is located in Section (s) 22, Township 3 N, Range 20 W, Gila and Salt River Base and Meridian, La Paz County, Arizona. Total claim acreage is 20.6
2. The type of corner and location monuments used are as follows: 5' foot tall capped PVC pipe set in rocks
3. The bearings and distances in degrees and feet between claim corners and to a public land survey monument are as depicted on the map.
4. If the claim is a placer or millsite claim with exterior limits conforming to legal subdivisions of the public survey, provide a legal description of the claim _____

AMC454402



LOCATION NOTICE FOR LODE MINING CLAIM

Amendment BLM Serial # _____

NOTICE IS HEREBY GIVEN that the Green Glory Mine 2
 _____ lode mining claim has been located

by Ron Bussolotti whose current mailing
 address is 2324 Cabot Plains rd
Cabot, VT 05647

RECEIVED
 BLM AZ STATE OFFICE
 2019 APR 26 P 1:17
 PHOENIX, ARIZONA

The general course of this claim is NE-SW and it is situated in La Paz
 County, Arizona. This claim is 1500 feet in length and 600 feet in width.

20.6 Total Claim Acreage. This claim runs from the location monument on which this location notice
 is posted on the centerline of the claim approximately 300 feet in a SE direction to the East
 end line and 1500 feet in a SW direction to the South end line. This claim is marked by six
 monuments, one at each corner and one at the center of each end line of the claim.

The location monument on which this notice is posted is situated within Section 22, Township 3
N, Range 20 W, Gila Salt River Base and Meridian, Arizona and this claim encompasses portions
 of the following quarter section(s), section(s), Township(s) and Range(s) NW 1/4 of the SW 1/4 and
SW 1/4 NW 1/4 SE 1/4 of the NW 1/4 section of section 22 3N 20W
 Gila Salt River Base and Meridian, Arizona.

The locality of this claim with reference to some natural object or permanent monument and additional information
 (if any) concerning its locality are as follows: SW claim corner monument is approx
2716 feet North from the federal survey pin for the common corners
of sections 21-22-27-28 3N 20W The above information is shown on the attached map.

DATED AND POSTED on the ground this 7 day of April, 2019.

LOCATOR(s) AGENT

Print Name(s) Ron Bussolotti Eric Drummond
 Signature(s) Ron Bussolotti Eric Drummond

AMC454403

Green Glory Mine 2 owners = Ron Bussolotti
 2324 Cabot Plains rd
 Cabot, VT 05647
 Eric Drummond
 PO Box 7049
 Rancho Santa Fe, CA 92067

MINING CLAIM MAP

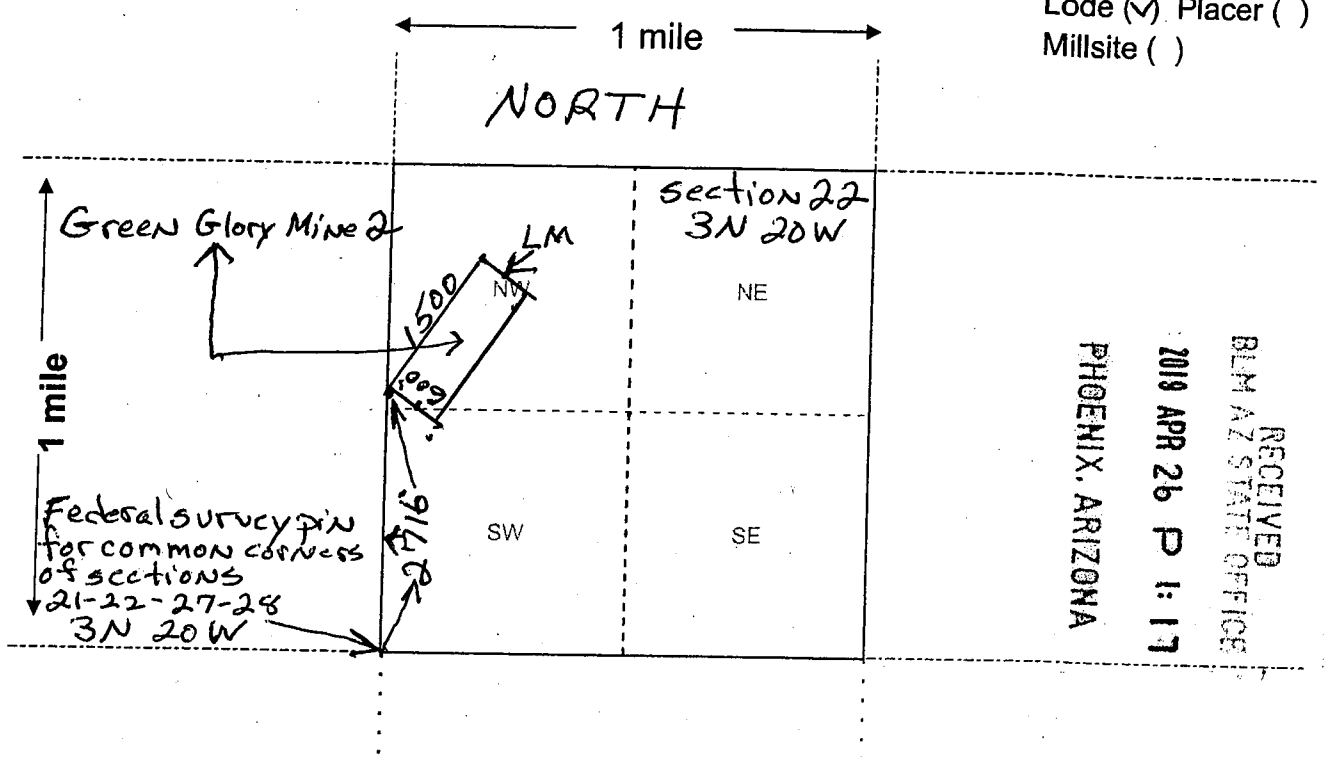

Lode (✓) Placer ()
 Millsite ()

RECEIVED
 BLM AZ STATE OFFICE
 PHOENIX, ARIZONA
 2019 APR 26 P 1:17

Scale: 1" = 2000 feet



- The above map depicts the Green Glory Mine 2 mining claim, which is located in Section (s) 22, Township 3 N, Range 20 W, Gila and Salt River Base and Meridian, La Paz County, Arizona. Total claim acreage is 20.6
- The type of corner and location monuments used are as follows: 5-foot tall capped PVC pipe set in rocks
- The bearings and distances in degrees and feet between claim corners and to a public land survey monument are as depicted on the map.
- If the claim is a placer or millsite claim with exterior limits conforming to legal subdivisions of the public survey, provide a legal description of the claim _____

AMC454403



LOCATION NOTICE FOR LODE MINING CLAIM

Amendment BLM Serial # _____

NOTICE IS HEREBY GIVEN that the Green Glory Mines 3
 _____ lode mining claim has been located

by Ron Bussolotti whose current mailing
 address is 2324 Cabot Plains rd
Cabot, VT 05647

RECEIVED
 BLM AZ STATE OFFICE
 PHOENIX, ARIZONA
 2019 APR 26 P 1:17
 BLM Date Stamp

The general course of this claim is NW-SE and it is situated in La Paz
 County, Arizona. This claim is 1500 feet in length and 600 feet in width.

20.6 Total Claim Acreage. This claim runs from the location monument on which this location notice
 is posted on the centerline of the claim approximately 300 feet in a SW direction to the South
 end line and 1500 feet in a NW direction to the North end line. This claim is marked by six
 monuments, one at each corner and one at the center of each end line of the claim.

The location monument on which this notice is posted is situated within Section 22, Township 3
N, Range 20 W, Gila Salt River Base and Meridian, Arizona and this claim encompasses portions
 of the following quarter section(s), section(s), Township(s) and Range(s) SW 1/4 SE 1/4 of the NW 1/4
and NW 1/4 NE 1/4 of the SW 1/4 of section 22 3N 20 W
 Gila Salt River Base and Meridian, Arizona.

The locality of this claim with reference to some natural object or permanent monument and additional information
 (if any) concerning its locality are as follows: SW claim corner monument is approx
2550 feet in a NE direction from the federal survey pin for the
common section corners 21-22-27-28 3N 20 W
 The above information is shown on the attached map.

DATED AND POSTED on the ground this 7 day of April, 2019.

LOCATOR(s) AGENT

Print Name(s) Ron Bussolotti Eric Drummond

Signature(s) Ron Bussolotti Eric Drummond

AMC454404

Green Glory Mine 3
 OWNERS = Ron Bussolotti
 2324 Cabot Plains rd
 Cabot, VT 05647
 Eric Drummond
 PO Box 7049
 Rancho Santa Fe, CA 92067

MINING CLAIM MAP

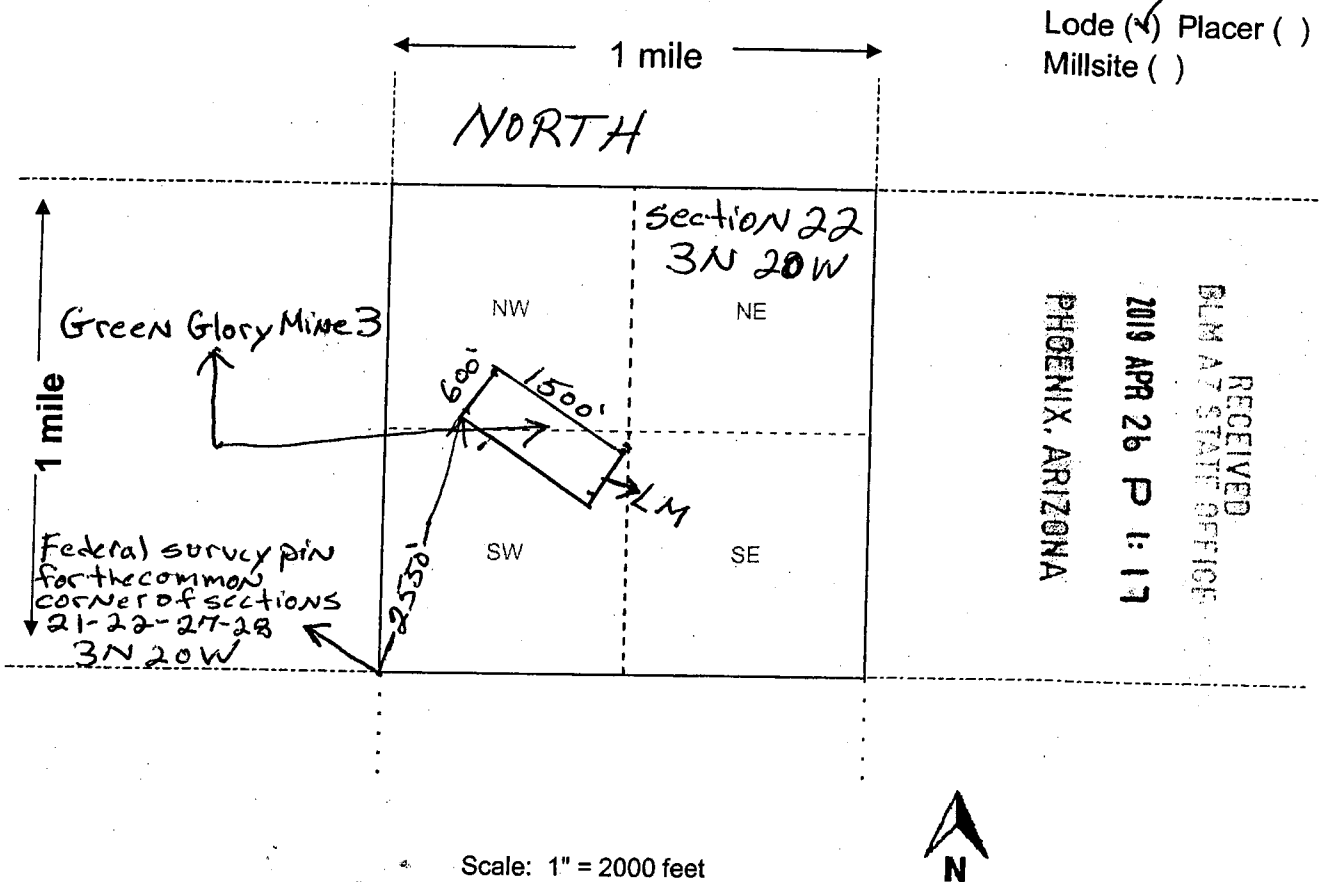

- The above map depicts the Green Glory Mine 3 mining claim, which is located in Section (s) 22, Township 3 N, Range 20 W, Gila and Salt River Base and Meridian, La Paz County, Arizona. Total claim acreage is 20.6
- The type of corner and location monuments used are as follows: 5' tall capped PVC pipe set in rocks
- The bearings and distances in degrees and feet between claim corners and to a public land survey monument are as depicted on the map.
- If the claim is a placer or millsite claim with exterior limits conforming to legal subdivisions of the public survey, provide a legal description of the claim _____

Form MCF100a
 Revised July 2014

AMC454404



2019-01-10

01340

Page 1 of 2

SNELLY D BAKER, RECORDER

OFFICIAL RECORDS OF LA PAZ COUNTY, AZ

04-08-2019 09:07 AM Recording Fee \$10.00

LOCATION NOTICE FOR LODE MINING CLAIM

Amendment BLM Serial # _____

NOTICE IS HEREBY GIVEN that the Green Glory Mine 4
_____ lode mining claim has been located

by Ron Bussolotti whose current mailing
address is 2324 Cabot Plains rd
Cabot, VT 05647

RECEIVED
BLM AZ STATE OFFICES
2019 APR 26 P 1:17
PHOENIX, ARIZONA

The general course of this claim is East-West and it is situated in La Paz
County, Arizona. This claim is 1500 feet in length and 600 feet in width.

20.6 Total Claim Acreage. This claim runs from the location monument on which this location notice
is posted on the centerline of the claim approximately 300 feet in a South direction to the South
end line and 1500 feet in a East direction to the East end line. This claim is marked by six
monuments, one at each corner and one at the center of each end line of the claim.

The location monument on which this notice is posted is situated within Section 23, Township 3
N, Range 20 W, Gila Salt River Base and Meridian, Arizona and this claim encompasses portions
of the following quarter section(s), section(s), Township(s) and Range(s) SW 1/4 and SE 1/4 of
the NW 1/4 section of section 23 3N 20W
Gila Salt River Base and Meridian, Arizona.

The locality of this claim with reference to some natural object or permanent monument and additional information
(if any) concerning its locality are as follows: NW claim corner monument is approx
1768' feet south from the federal survey pin for the common section
corners of sections 14-15-22-23 3N 20W
The above information is shown on the attached map.

DATED AND POSTED on the ground this 7 day of April, 2019.

LOCATOR(s) AGENT

Print Name(s) Ron Bussolotti Eric Drummond

Signature(s) Ron Bussolotti Eric Drummond

Form MCF100
Revised July 2014

AMC454405

Green Glory Mine 4
owners = Ron Bussolotti
2324 Cabot Plains rd
Cabot, VT 05647

Eric Drummond
PO Box 7049
Rancho Santa Fe, CA 92067

MINING CLAIM MAP

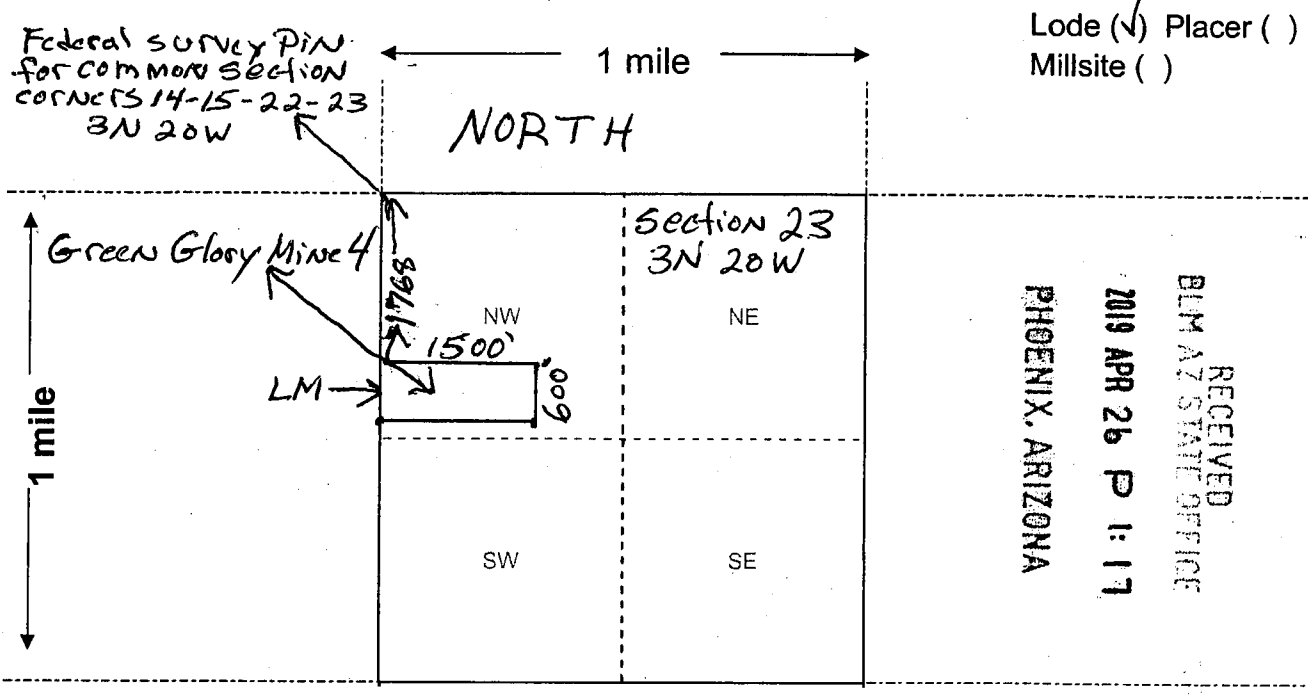

Scale: 1" = 2000 feet



AMC454405

1. The above map depicts the Green Glory Mine 4 mining claim, which is located in Section (s) 23, Township 3 N, Range 20 W, Gila and Salt River Base and Meridian, La Paz County, Arizona. Total claim acreage is 20.6

2. The type of corner and location monuments used are as follows: 5' foot tall capped PVC pipe set in rocks

3. The bearings and distances in degrees and feet between claim corners and to a public land survey monument are as depicted on the map.

4. If the claim is a placer or millsite claim with exterior limits conforming to legal subdivisions of the public survey, provide a legal description of the claim _____

Form MCF100a
Revised July 2014



2019-0-54

01334

Page 1 of 2

SHELLY D BAKER, RECORDER

OFFICIAL RECORDS OF LA PAZ COUNTY, AZ

04-08-2019 09:07 AM Recording Fee \$10.00

LOCATION NOTICE FOR PLACER MINING CLAIM

Amendment BLM Serial # _____

NOTICE IS HEREBY GIVEN that the Green Gravel Placer placer mining claim has been located by

Ron Bussolotti whose current mailing address is 2324 Cabot Plains rd
Cabot, VT 05647

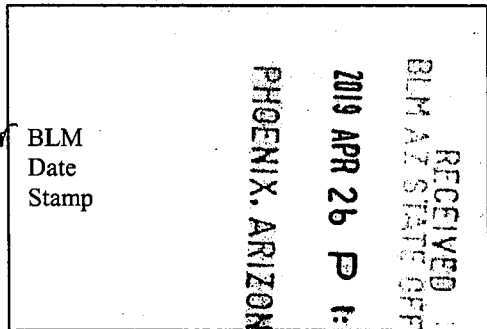

The general course of this claim is Square N-S-E-W and it is situated in La Paz County, Arizona. This claim is 1320 feet in length and 1320 feet in width.

40 Total Claim Acreage. This claim runs from the location monument on which this location notice is posted at the SE corner of the claim approximately 1320 feet in a NORTH direction to the North end line and 1320 feet in a West direction to the West end line. This claim is marked by four monuments, one at each corner of the claim.

The location monument on which this notice is posted is situated within Section 22, Township 3 N, Range 20 W, Gila Salt River Base and Meridian, Arizona. This claim encompasses

portions of the following legal subdivision(s) if located by legal subdivision or the following quarter section(s), section(s), Township(s) and Range(s) N 1/2 of the NE 1/4 of the SW 1/4 and S 1/2 of the SE 1/4 of the NW 1/4 section 22 3N 20W, Gila Salt River Base and Meridian, Arizona.

The locality of this claim with reference to some natural object or permanent monument and additional information (if any) concerning its locality are as follows: SW claim corner monument is approx

2286 feet in a NE direction from the federal survey pin for common section corners S 21-22-27-28 3N 20W Gila Salt River Base and Meridian, Arizona The above information is shown on the attached map.

DATED AND POSTED on the ground this 7 day of April, 2019.

LOCATOR(s) AGENT

Print Name(s) Ron Bussolotti Eric Drummond

Signature(s) Ron Bussolotti Eric Drummond

Form MCF102 Revised July 2014

AMC454406

Green Gravel Placer owners = Ron Bussolotti
 2324 Cabot Plains rd
 Cabot, VT 05647
 Eric Drummond
 PO Box 7049
 Rancho Santa Fe, CA 92067

MINING CLAIM MAP

Lode () Placer (✓)
 Millsite ()

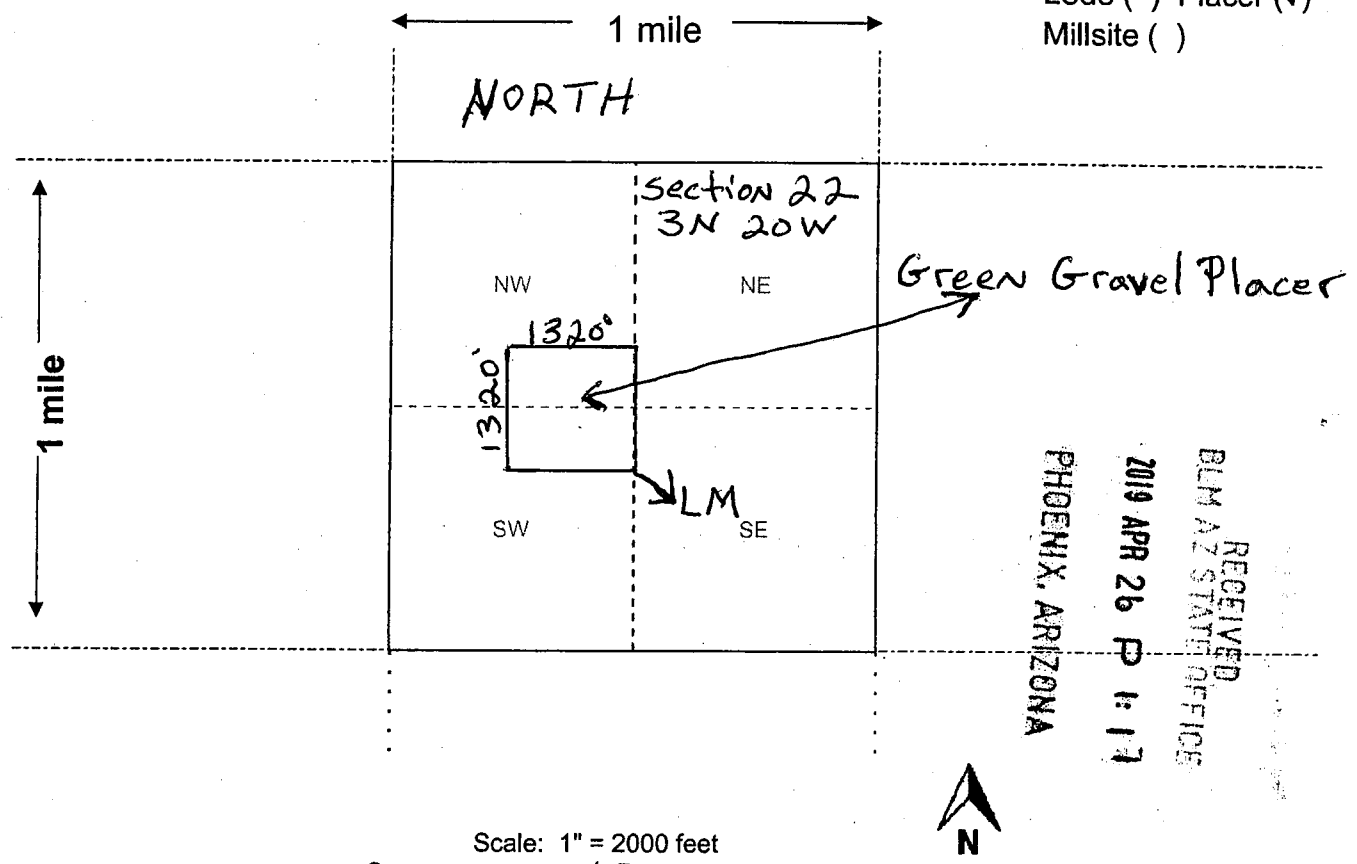

Scale: 1" = 2000 feet

1. The above map depicts the Green Gravel Placer mining claim, which is located in Section (s) 22, Township 3 N, Range 20 W, Gila and Salt River Base and Meridian, La Paz County, Arizona. Total claim acreage is 40
2. The type of corner and location monuments used are as follows: 5' tall capped PVC pipe set in rocks
3. The bearings and distances in degrees and feet between claim corners and to a public land survey monument are as depicted on the map.
4. If the claim is a placer or millsite claim with exterior limits conforming to legal subdivisions of the public survey, provide a legal description of the claim N 1/2 of the NE 1/4 of the SW 1/4 and S 1/2 of the SE 1/4 of the NW 1/4 section 22 3N 20W Gila and salt river Base and meridian

Form MCF100a
 Revised July 2014

AMC454406



LR2000 Internal

CR Geographic Report with Land

Download User Guide (pdf)

Purpose: This report produces a geographic listing of case information based on retrieval by Meridian/Township/Range. This report format will display the case type, case disposition, meridian, township, range, section, survey type, survey number, surface management agency, pending actions, serial number, and total case acres.

To refresh the query, do a **Ctrl-R**. It resets the page and clears any criteria fields that may have entries.



No Results

The specified criteria didn't result in any data. This is often caused by applying filters and/or selection steps that are too restrictive or that contain incorrect values. Please check your analysis filters and selection steps, and try again. The filters or selection steps currently being applied are shown below.

Filters

Disposition is equal to **AUTHORIZED, CANCELLED, EXPIRED, PENDING, REJECTED, RELINQUISHED, WITHDRAWN**
and Meridian Township Range Section is equal to **14 0030N 0200W 022**
and Admin State is equal to **AZ**

Return - Refresh

5A

Date and Time Run:
6/4/2019 11:02:42 AM

DEPARTMENT OF THE INTERIOR
BUREAU OF LAND MANAGEMENT
Case Recordation
Geographic Report with Land

Admin State: AZ
Geo State: AZ
Serial Number: AZA 006487

Total Case Acres: 16.784

Casetype	Case Disp	Mer	Twp	Rng	Sec	Sur Type	Sur Nr	Suf	Subdivision	Pending Action
286001	AUTHORIZED	14	0030N	0200W	023	ALIQ			W2E2;	Y

Admin State: AZ
Geo State: AZ
Serial Number: AZA 030302

Total Case Acres: 16.088

Casetype	Case Disp	Mer	Twp	Rng	Sec	Sur Type	Sur Nr	Suf	Subdivision	Pending Action
286001	AUTHORIZED	14	0030N	0200W	023	ALIQ			W2E2;	Y

Admin State: AZ
Geo State: AZ
Serial Number: AZA 031014

Total Case Acres: 16.138

Casetype	Case Disp	Mer	Twp	Rng	Sec	Sur Type	Sur Nr	Suf	Subdivision	Pending Action
286001	AUTHORIZED	14	0030N	0200W	023	ALIQ			W2E2;	Y

Admin State: AZ
Geo State: AZ
Serial Number: AZA 035195

Total Case Acres: 1.000

Casetype	Case Disp	Mer	Twp	Rng	Sec	Sur Type	Sur Nr	Suf	Subdivision	Pending Action
286001	AUTHORIZED	14	0030N	0200W	023	ALIQ			W2E2;	

Admin State: AZ
Geo State: AZ
Serial Number: AZA 03571401

Total Case Acres: 1.000

Casetype	Case Disp	Mer	Twp	Rng	Sec	Sur Type	Sur Nr	Suf	Subdivision	Pending Action
281001	AUTHORIZED	14	0030N	0200W	023	FF			N2NE (WITHIN);	Y

Admin State: AZ
Geo State: AZ
Serial Number: AZA 035985

Total Case Acres: 15.910

Casetype	Case Disp	Mer	Twp	Rng	Sec	Sur Type	Sur Nr	Suf	Subdivision	Pending Action
286001	AUTHORIZED	14	0030N	0200W	023	ALIQ			W2E2;	

NO WARRANTY IS MADE BY BLM
FOR USE OF THE DATA FOR
PURPOSES NOT INTENDED BY BLM

5A

SAC

Date and Time Run:
6/4/2019 11:02:42 AM

DEPARTMENT OF THE INTERIOR
BUREAU OF LAND MANAGEMENT
Case Recordation

Admin State: AZ
Geo State: AZ
Serial Number: AZA 036329

Total Case Acres: 1.000

Casetype	Case Disp	Mer	Twp	Rng	Sec	Sur Type	Sur Nr	Suf	Subdivision	Pending Action
286001	PENDING	14	0030N	0200W	023	ALIQ			W2E2;	Y

SAC

SAC
Date and Time Run:
6/4/2019 11:03:39 AM

Page 1 of 1

DEPARTMENT OF THE INTERIOR
BUREAU OF LAND MANAGEMENT
Case Recordation

Geographic Report with Land

Disposition is equal to **AUTHORIZED , CANCELLED , EXPIRED , PENDING , REJECTED , RELINQUISHED ,
WITHDRAWN**

and Meridian Township Range Section is equal to **14 0030N 0200W 023**

and Admin State is equal to **AZ**

NO WARRANTY IS MADE BY BLM
FOR USE OF THE DATA FOR
PURPOSES NOT INTENDED BY BLM

SAC

PARTIALLY SURVEYED TOWNSHIP 3 NORTH RANGE 20 WEST OF THE GILA AND SALT RIVER MERIDIAN, ARIZONA

PROTRACTOR DIAGRAM NO 17 OFFICIALLY FILED 12/7/1959

LA PAZ COUNTY
YUMA FIELD OFFICE

STATUS OF PUBLIC DOMAIN
LAND AND MINERAL TITLES

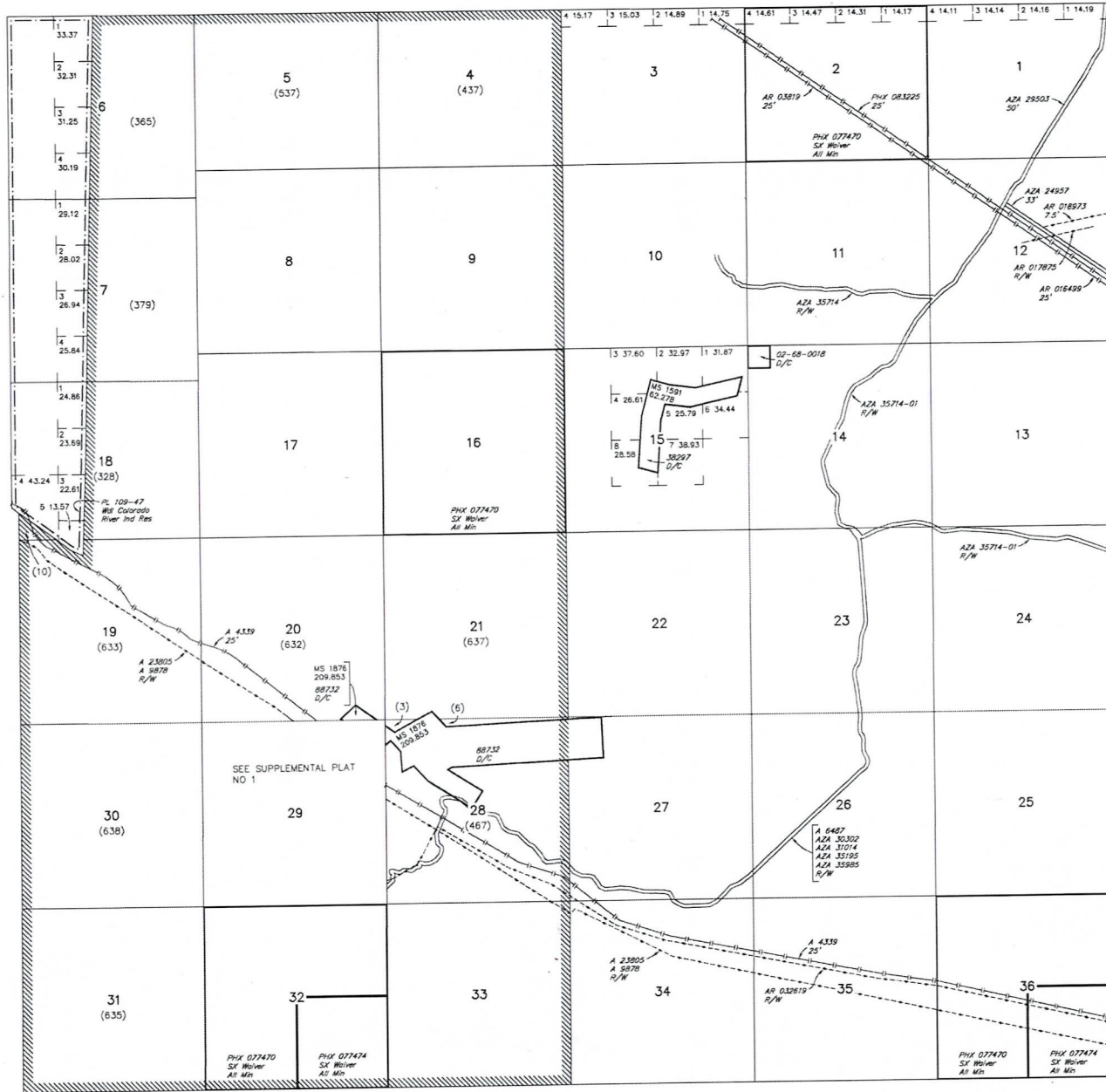

INDEX TO SEGREGATED TRACTS				
TRACT NO	ORIGINAL SURVEY			
	T	R	SEC	SUBDIVISION

FOR ORDERS AFFECTING DISPOSAL OR USE OF UNIDENTIFIED LANDS WITHDRAWN FOR CLASSIFICATION, MINERALS, WATER AND/OR OTHER PUBLIC PURPOSES, REFER TO INDEX OF MISCELLANEOUS DOCUMENTS.

Grazing Dist No 2

AZA 32361 R/W Communication Site
Sec 28: W1/2SW1/4

AZA 35195 R/W Communication Site
Sec 29: E1/2SW1/4

CURRENT TO	NW	GSR Mer	
2-10-2016	ACAD		T 3 N
			R 20 W

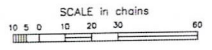

WARNING STATEMENT
This plat is the Bureau's Record of Title, and should be used only as a graphic display of the township survey data. Records herein do not reflect title changes which may have been affected by lateral movements of rivers or other bodies of water. Refer to the cadastral surveys for affidavied survey information.

SLC

PRIORITY®
★ MAIL ★

FLAT RATE ENVELOPE
ONE RATE ★ ANY WEIGHT*

PRESS FIRMLY TO SEAL



PRESS FIRMLY TO SEAL

USPS TRACKING NUMBER
EXPECTED DELIVERY DAY: 04/26/19

PRIORITY®
★ MAIL ★

- DATE OF DELIVERY SPECIFIED*
- USPS TRACKING™ INCLUDED*
- INSURANCE INCLUDED*
- PICKUP AVAILABLE

* Domestic only

VISIT US AT USPS.COM®
ORDER FREE SUPPLIES ONLINE



EP14H July 2013
OD: 10 x 5



PS00001000064

EP14H © U.S. Postal Service; July 2013; All rights reserved.

This packaging is the property of the U.S. Postal Service® and is provided solely for use in sending Priority Mail® shipments. Misuse may be a violation of federal law. This packaging is not for resale.

EP14H July 2013 Outer Dimension: 10 x 5

* For international shipments, the maximum weight is 4 lbs.

PHOENIX, ARIZONA

2019 APR 26 P 1:19

RECEIVED
BLM AZ STATE OFFICE

U.S. POSTAGE PAID
PM 2-Day
DANVILLE, VT
05828
APR 24 19
AMOUNT
\$7.35
R2305K133316-3

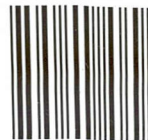

85004



1006

HERE

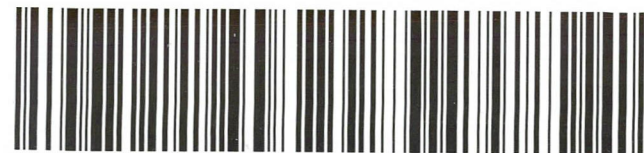

9505 5153 7596 9114 1431 60